



**Bacton Development Projects –
Construction Traffic Management
Presentation to Bacton Parish Council**

11th October 2010
Bacton

bacton
storage company ltd

Agenda

- **Status of planning permissions**
- **Requirements for construction traffic management**
- **Park & ride proposals**
- **Vehicle checking / laydown proposals**
- **Future planning applications**

Bacton Terminal Complex (BTC)

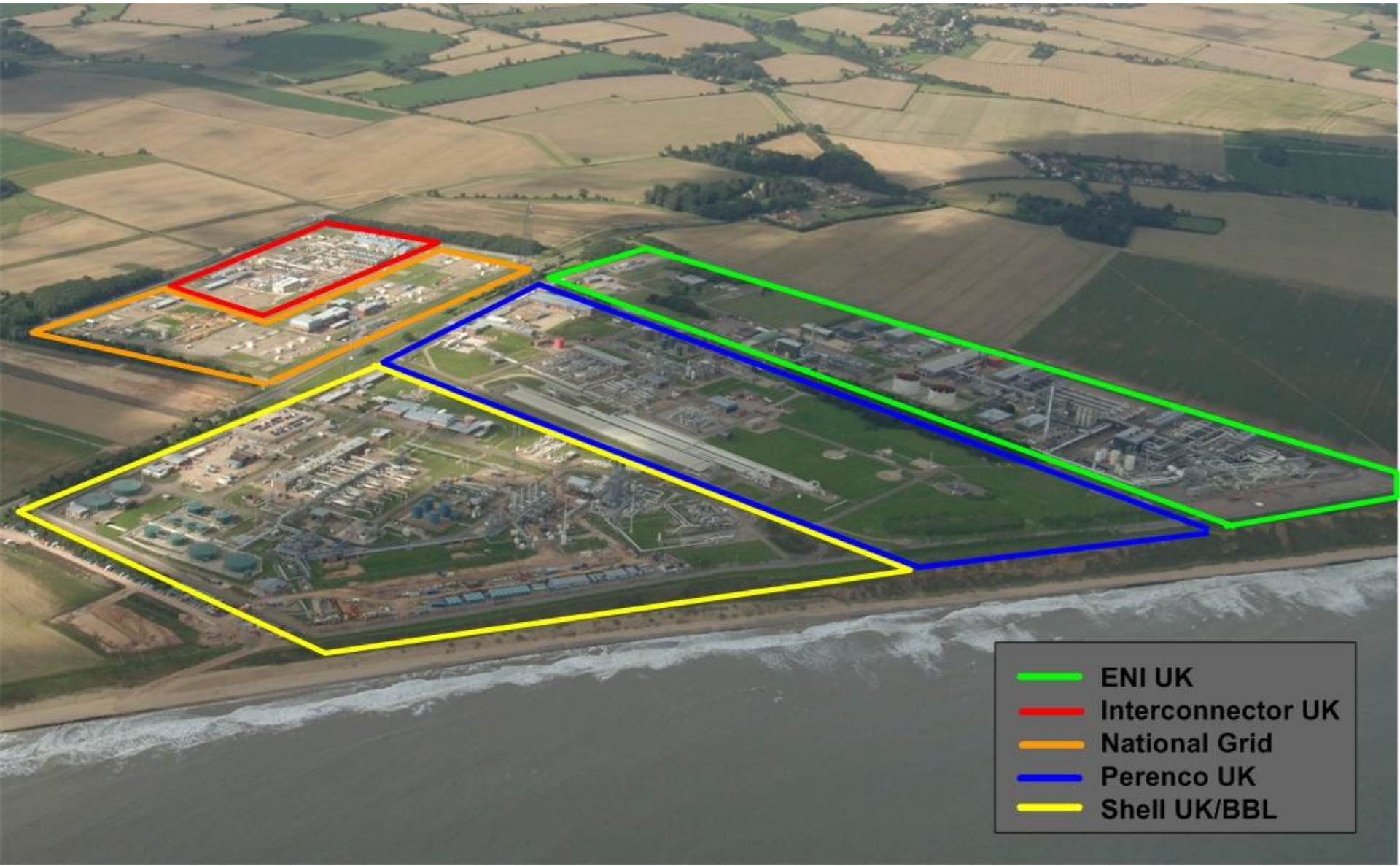

- ENI UK
- Interconnector UK
- National Grid
- Perenco UK
- Shell UK/BBL

Status of planning applications

- **Shell Rejuvenation Project granted planning consent 9th April 2010**
- **Baird Gas Storage Project (Centrica/Perenco) granted planning consent 27th July 2010**
- **Deborah Gas Storage Project (Eni) considered by NNDC Planning Committee on 23rd September 2010 - granted delegated authority to planning officer to approve, subject to outstanding matters and appropriate conditions**

Construction traffic management planning conditions

- **Construction Traffic Management Plan (CTMP) and Access Route for heavy goods vehicles/delivery vehicles to be approved by NNDC in consultation with NCC Highway Authority.**
- **CTMP shall include measures to:**
 - manage construction traffic using the Access Route
 - address any abnormal wear and tear to the highway
 - ensure no other local roads are used by construction traffic.
- **All construction traffic shall comply with the approved CTMP and Access Route.**
- **A Park and Ride system to cater for construction workers shall be approved by NNDC in consultation with NCC Highways.**
- **For the duration of the construction period the approved Park and Ride system shall be permanently operational.**

Access route for heavy goods vehicles



bacton
storage company ltd

Park & Ride Scheme – Southern Car Park



bacton
storage company ltd

Park & Ride Scheme – Southern Car Park



Park & Ride Scheme – Northern Car Park



Park & Ride Scheme – Northern Car Park

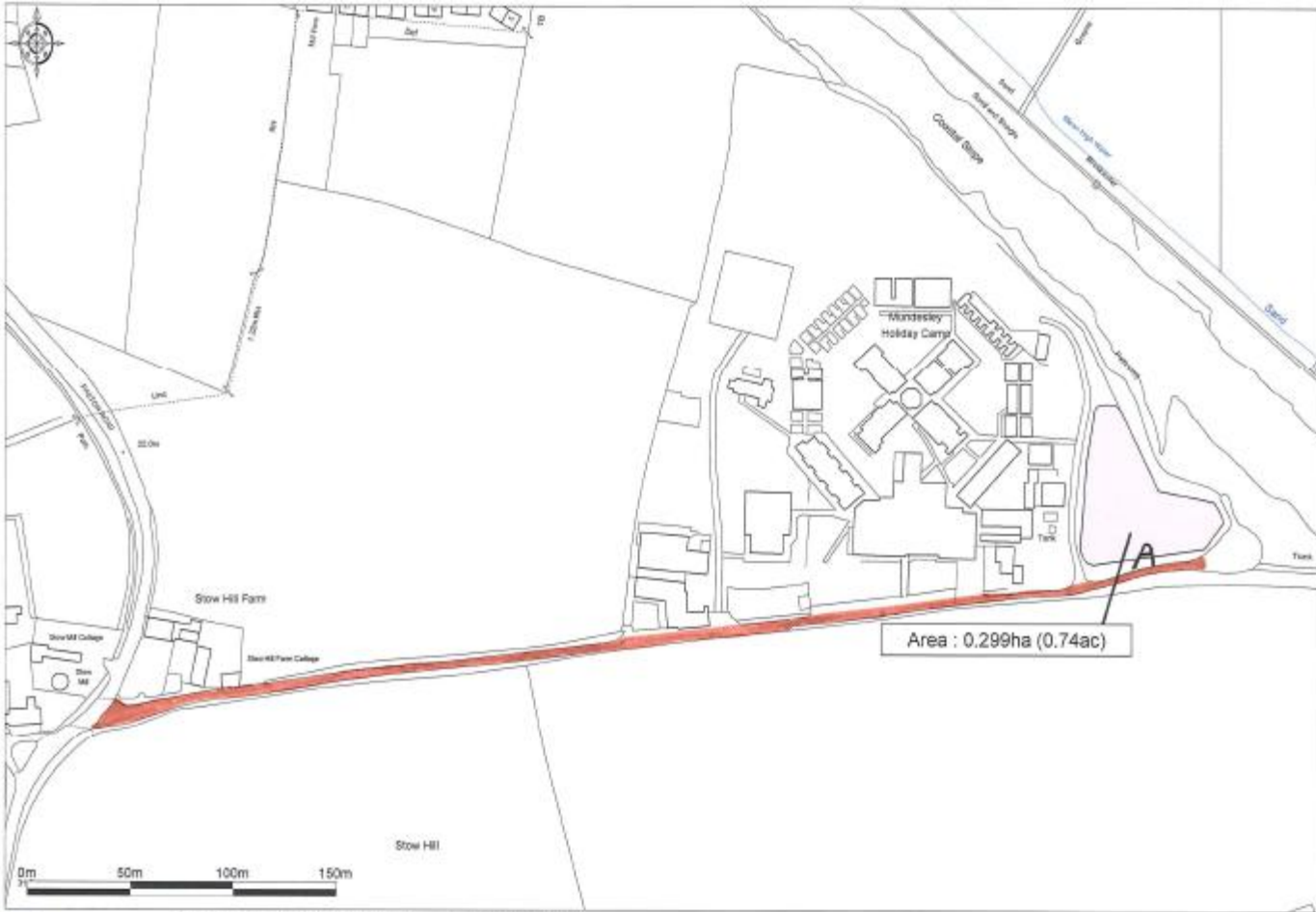

Vehicle Checking / Laydown Area



Vehicle Checking / Laydown Area

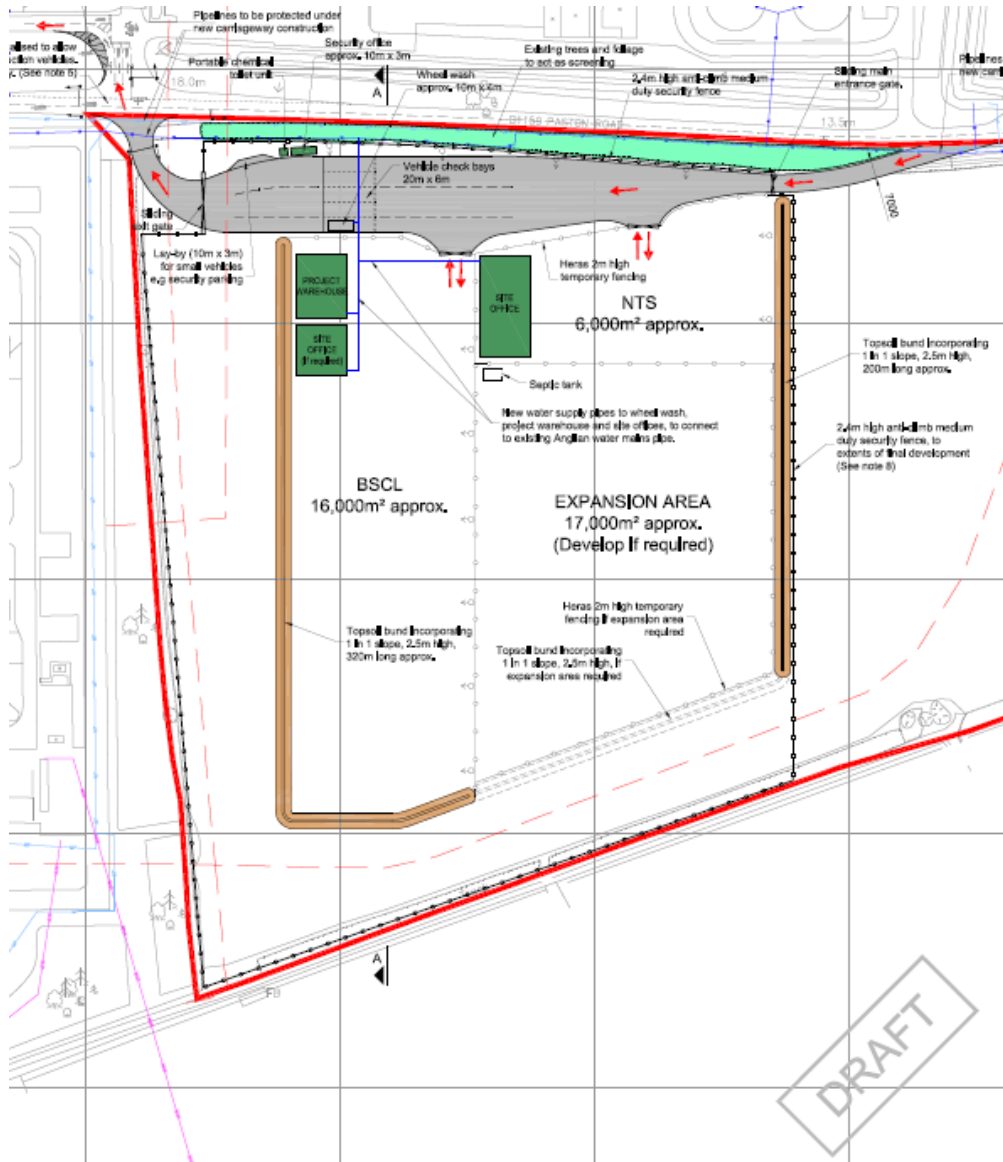

Future Planning Applications

- Three planning applications required:
 - Northern car park
 - Southern car park
 - Vehicle checking / laydown area
- Applications to be made before year end
 - NNDC formal consultations with Parish Councils
 - Further presentations if requested.